

Foreland Road, St Margaret's Bay

£725,000

5 2 3



- Private Estate Location, Prestigious Foreland Road Address
- Five Bedroom Detached Home
- Gated Entrance with Winding Driveway
- Freehold
- Family Bathroom, Shower Room and Two WC's
- No Onward Chain
- Double Garage
- Short Stroll to St Margarets Bay Beach and Local Amenities
- Comparably Private Locale, Set Behind A Mature Established Treeline
- Scope For Internal Re-Imagining and Extending (STPP)

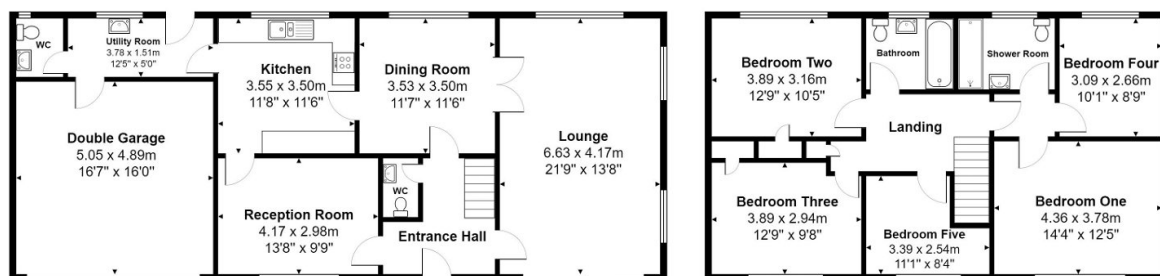

Foreland House, Foreland Road, St Margarets at Cliffe, CT15 6EB

Total Area: 188.8 m² ... 2033 ft²

All measurements are approximate and for display purposes only



This superb Five Bedroom Detached residence in St Margaret's Bay, which is available for the first time in over 40 years and located in the prestigious 'South Foreland' private estate, must be seen to be fully appreciated.